Real Thread

Unisex Basic Fit Crew Neck Template

DIRECTIONS:

Refer to the layers panel to see the maximum image area for each print size offered: (Standard, Oversize, Jumbo, and All Over). You can move the image area up and down and left to right, it does not have to stay in the center of the shirt. Use the layer called “Your Artwork” for your art to be placed within.

NOTE: *The shirt sizes are close but not necessarily exact.*

Client: *Name Goes Here*

Project: *Project Goes Here*

NEED HELP?

407.289.0961

realthread.com

For detailed guidelines on prepping your file for print:
https://www.realthread.com/blog/how-to-prep-your-design-file-for-screen-printing

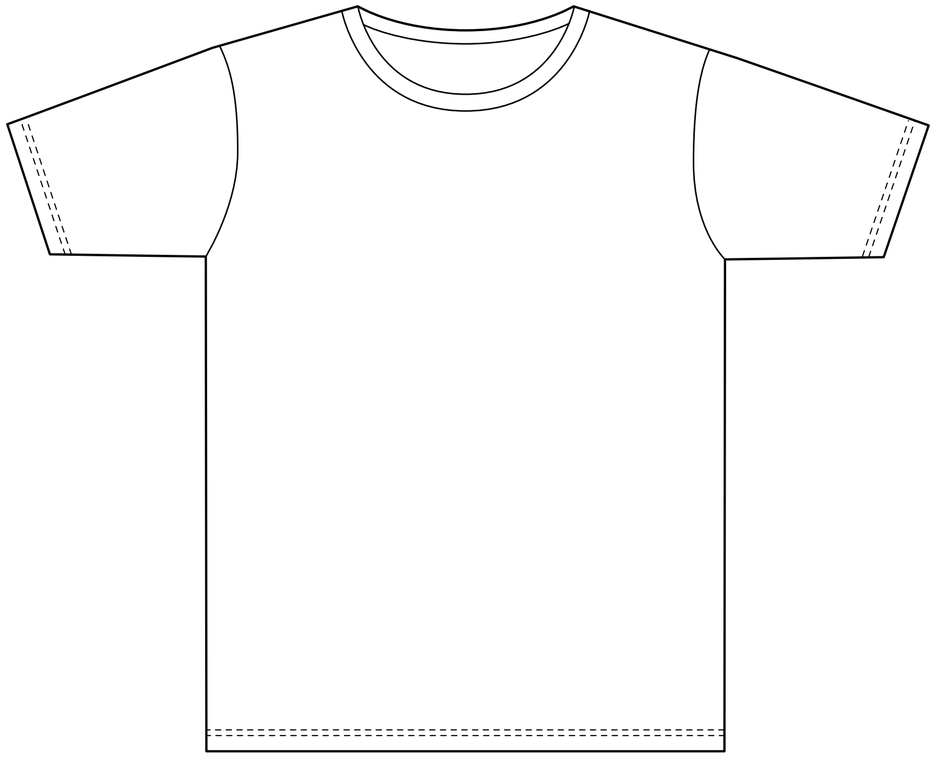

FRONT
IMAGE SIZE: X” wide

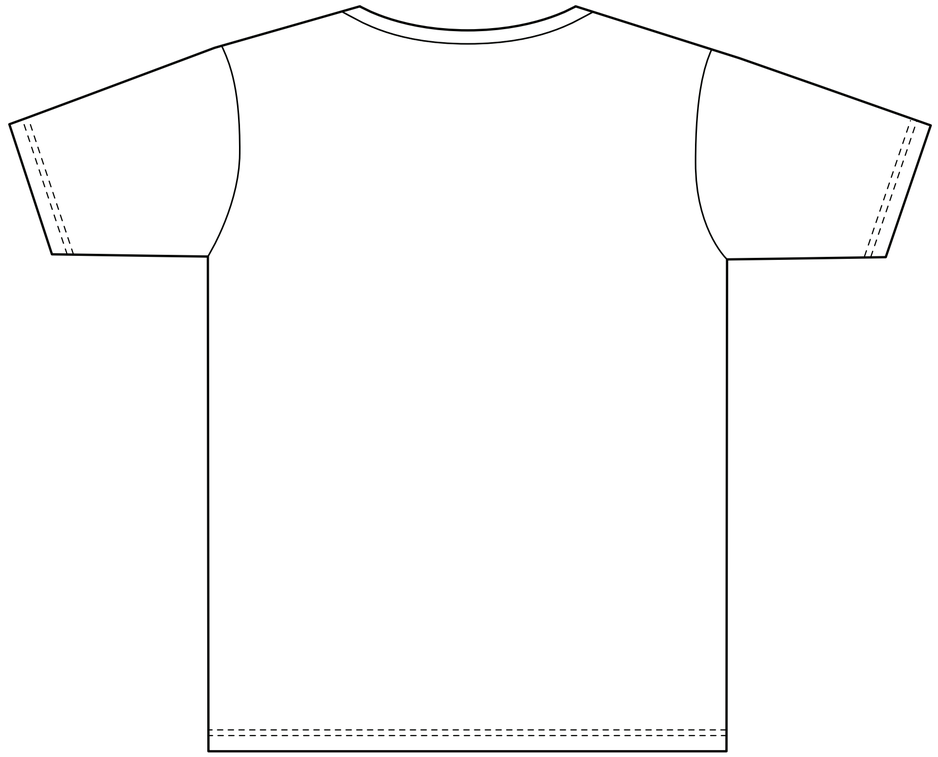

BACK
IMAGE SIZE: X” wide

(Enlarged Slightly for Viewing)

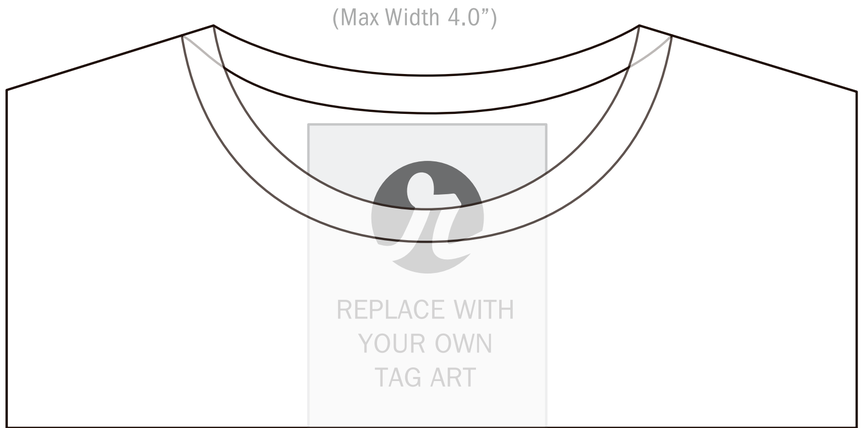

PRINTED TAG
IMAGE SIZE:
X” wide

IMPORTANT INSTRUCTIONS:

1. Check Your Spelling
2. Convert text to Outlines
3. Pick Uncoated Pantones (If known)

Please understand that colors shown on screen will differ slightly when printed. If exact colors are needed, please let us know.